Joy To The World
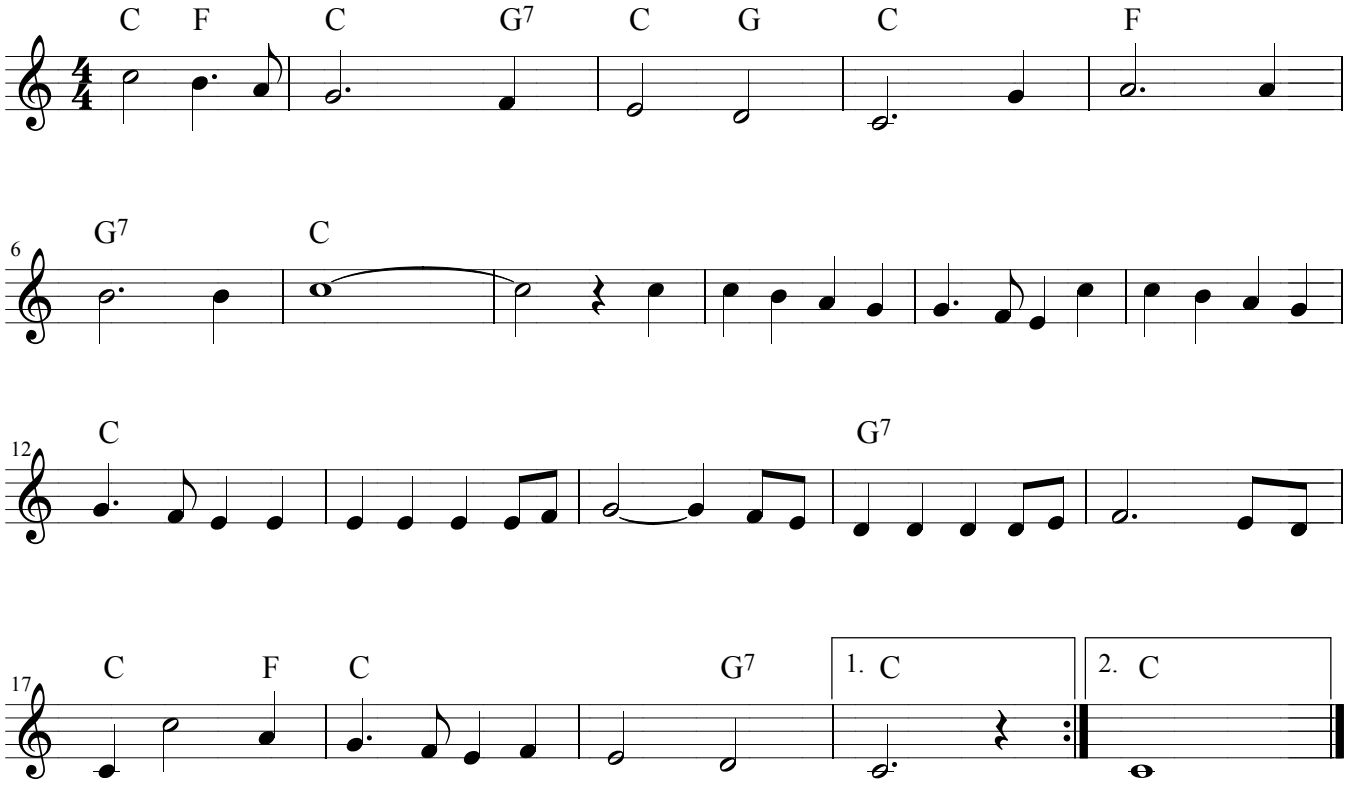
Arr. J.K.